

SEPTEMBER 21 - OCTOBER 1, 2024



GUEST SPEAKER:
REV. MAGREY DEVEGA

JOURNEYS OF PAUL

Cruise

9 Nights Aboard the Odyssey of the Seas • Round Trip from Rome, Italy

with Marcia Watson

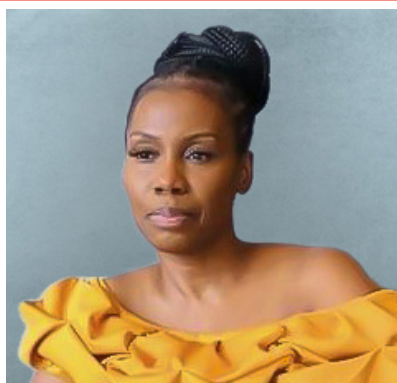

For information or to make a reservation, contact:

Marcia Watson | Steinbergen Travels

1-202-798-1988 | steinbergen88bookings@gmail.com



REV. MAGREY DEVEGA

Magrey de Vega is the senior pastor of Hyde Park United Methodist Church in Tampa, Florida. He is the author of eleven books, most recently *The Bible*

Year: a Journey through Scripture in 365 Days, and *Questions Jesus Asked: A Six-Week Study in the Gospels*, both by Abingdon Press. He has been the featured speaker and workshop presenter at conferences across the country, and is the proud father of two college-aged children, who share his love for reading, Marvel movies, and live theater.



SEPTEMBER 19 - 22, 2024 | FOR \$1,198*

SEPTEMBER 19 - DEPART THE USA

Your pilgrimage begins as you depart the USA on your international overnight flight.

SEPTEMBER 20 - ARRIVE IN ROME

Today, you will arrive in Rome, Italy, where you will be met by our representative and travel along the Appian Way. Step beneath the surface into the Catacombs of Callixtus, built along the Appian Way. Here, 16 popes from the 2nd through 4th centuries were interred, though they have been removed to various churches over the centuries. Check into your hotel this evening and enjoy dinner and rest.

SEPTEMBER 21 - VATICAN CITY & CHRISTIAN ROME

Visit the Vatican and explore its museum. Marvel at the beauty of St. Peter's Basilica and stand in awe of Michelangelo's frescoes in the Sistine Chapel. Next, on to the Basilica of Saint Paul Outside the Walls. The present structure stands over the place where Constantine built the first church over Saint Paul's grave. The church features a portrait of every pope who has served the church. Climb the graceful Spanish Steps and stop at the famous Trevi Fountain before returning to your hotel this evening.

SEPTEMBER 22 - ANCIENT ROME

Discover the history woven throughout Rome with visits to the Colosseum, the Pantheon, the Forum, Circus Maximus, the Arch of Titus, the Baths of Caracalla and the Arch of Constantine today. After touring, you will be transferred to the Port of Civitavecchia to board the *Odyssey of the Seas*.

Guests taking an extension may be on a different flight than their group and/or traveling companion.

ITINERARY

SEPTEMBER 21 - DEPART THE USA

SEPTEMBER 22 - ARRIVE IN ROME

You will arrive in Rome, where you will be met by our representative and transferred to the Port of Civitavecchia to board the *Odyssey of the Seas*.

SEPTEMBER 23 - NAPLES (POMPEII)

Journey inland to ancient Pompeii, dating almost to the time of Paul, where you can see the spectacular ruins that were covered by ash from the eruption of Mount Vesuvius in AD 79.

SEPTEMBER 24 - AT SEA

SEPTEMBER 25 - ATHENS & CORINTH

Discover the rich architectural splendor of the ancient city of Athens as you explore the world-renowned Acropolis, the Propylaea, the Parthenon and the Erechtheum. Stand on Mars Hill as the apostle Paul did when he proclaimed, "I found an altar with this inscription, TO THE UNKNOWN GOD. Whom therefore ye ignorantly worship, he declare I unto you". Also, view the House of Parliament, the Presidential Palace, and the Tomb of the Unknown Soldier. This afternoon, tour the city of Corinth, where the apostle Paul met fellow tentmakers Aquila and Priscilla and received a vision from the Lord saying, "I am with thee, and no man shall set on thee to hurt thee: for I have many people in this city". As Paul spoke, Crispus (chief ruler of the synagogue) and many others believed and were baptized, establishing the church at Corinth to whom Paul later wrote his two epistles. Discover the archaeological museum, marketplace and temples. As you walk among the ruins, stand on the Bema, where the Apostle Paul stood before Gallio to face charges brought against him by the Jews. Overnight in Athens.

SEPTEMBER 26 - EPHEBUS

Ephesus is one of the Seven Churches of Revelation and was once a bustling port town with wide, colonnade-bordered streets and a population of 250,000. Spectacular excavations have revealed much of the glory of ancient Ephesus, including the huge agora and library, but much has yet to be recovered. The ancient world once declared the Temple of Artemis to be one of the Seven Wonders of the World, but today, only a single column remains to mark its site. View the terrace houses, also known as "the houses of the rich," which give a true impression of the ancient lifestyle. Explore the Museum of Ephesus for an up-close look at ancient artifacts. You will have time to explore on your own and recreate some of the footsteps of Paul.

SEPTEMBER 27 - SANTORINI

Dock in Santorini today, one of the most beautiful of the Greek islands, where picturesque, whitewashed villages topped with brilliant blue domes stand in stark contrast to the sheer drop cliffs overlooking the Aegean Sea. The island itself perches on the edges of a volcano whose eruption 3,500 years ago is thought to have led to the collapse of the Minoan civilization. Explore the island on your own or join one of the optional excursions available for purchase onboard.

Shore excursions today will be booked directly through the cruise line.

SEPTEMBER 28 - MYKONOS

Nestled in the heart of Greece's Cyclades archipelago, Mykonos pulses with irrepressible energy. With its powder white houses and sparkling blue waters, the Island of the Winds is as colorful as the people who call the island home. You can walk narrow marble pathways laced with purple bougainvillea blooms or go cycling on two wheels past off-the-path Ano Mera village. Explore Greece's maritime history at Armenistis Lighthouse and check out the Folklore Museum's Mykonian ship models. At the end of the day, watch the sun burn out beyond an Aegean horizon from an open-air seaside taverna.

Shore excursions today will be booked directly through the cruise line.

SEPTEMBER 29 - CHANIA, CRETE

Delve into a Cretan cultural experience that includes guided sightseeing at Lake Kournas, the Arkadi Monastery and the bustling town of Rethymnon. The first stop is at Lake Kournas, where you'll savor a delicious treat of traditional cheese pie with honey, among white sands and ancient olive trees. Next up is a tour of the fortress-like monastery, whose history dates to Byzantine times. Finish with a stroll through distinctively ancient yet distinctively modern Rethymnon.

Shore excursions today will be booked directly through the cruise line.

SEPTEMBER 30 - AT SEA

OCTOBER 1 - RETURN TO THE USA



ALL-INCLUSIVE CRUISE PRICING*

4V - INTERIOR STATEROOM	\$4,599*
2N - OCEAN VIEW STATEROOM	\$4,799*
4D - BALCONY STATEROOM	\$4,999*

YOUR PRICE FROM NEW YORK INCLUDES:

Round-trip International Airfare & Overseas Transfers
Additional baggage & optional fees may apply; see fine print for details
Fuel Surcharges and Government Taxes (Subject to change)
Shore Excursions as listed on itinerary • Most Meals
Admin. Fees • Port Charges • Cruise Taxes



OCTOBER 1 - 3, 2024 | FOR \$1,198*

OCTOBER 1 - ARRIVE IN ROME

Today, you will arrive in Rome, Italy, where you will be met by our representative and travel along the Appian Way. Step beneath the surface into the Catacombs of Callixtus, built along the Appian Way. Here, 16 popes from the 2nd through 4th centuries were interred, though they have been removed to various churches over the centuries. Check into your hotel this evening and enjoy dinner and rest.

OCTOBER 2 - VATICAN CITY & CHRISTIAN ROME

Visit the Vatican and explore its museum. Marvel at the beauty of St. Peter's Basilica and stand in awe of Michaelangelo's frescoes in the Sistine Chapel. Next, on to the Basilica of Saint Paul Outside the Walls. The present structure stands over the place where Constantine built the first church over Saint Paul's grave. The church features a portrait of every pope who has served the church. Climb the graceful Spanish Steps and stop at the famous Trevi Fountain before returning to your hotel this evening.

OCTOBER 3 - RETURN TO THE USA



Guests taking an extension may be on a different flight than their group and/or traveling companion.

TRAVEL REGISTRATION FORM

Please mail completed form with payment and passport copy to:

Marcia Watson | Steinbergen Travels

9170 Moonshine Hollow Apt. A - Laurel, MD 20723

1-202-798-1988 | steinbergen88bookings@gmail.com

Departure City: _____ Departure Date: 09/21/24 (C)

First, Middle & Last Name must be submitted as it appears on your passport:

Guest 1: First Name: _____ (Name Tag: _____)
Middle Name: _____ Last Name: _____ Title: _____
Street Address: _____ P.O. Box: _____
City: _____ State: _____ Zip Code: _____
Dietary Restrictions: _____
Phone: _____ Alt. Phone: _____
Email: _____
Birth Date: ____/____/____ State of Birth: _____ Sex: M F
Emergency Contact: _____ Phone: _____
How did you learn about this tour? _____
Tour Selection: Basic Program Only Add Rome Pre-Tour Add Rome Post-Tour

Guest 2: First Name: _____ (Name Tag: _____)
Middle Name: _____ Last Name: _____ Title: _____
Street Address: _____ P.O. Box: _____
City: _____ State: _____ Zip Code: _____
Dietary Restrictions: _____
Phone: _____ Alt. Phone: _____
Email: _____
Birth Date: ____/____/____ State of Birth: _____ Sex: M F
Emergency Contact: _____ Phone: _____
How did you learn about this tour? _____
Tour Selection: Basic Program Only Add Rome Pre-Tour Add Rome Post-Tour

Cabin Selection: _____ Alternate: _____ (Required, only used if 1st choice is unavailable)
 Inside Stateroom (4V) Ocean View Stateroom (2N) Balcony Stateroom (4D)

Roommate(s): _____

If No Roommate: Try to Match Me Single Room (availability limited)

- Important Information Regarding Travel Protection Plan:
1 Travel Protection coverage cannot be added after you have paid in full.
2 Premium is based on TOTAL cost of trip and is non-refundable.
3 Coverage begins when your premium payment is received (separate from deposit & clearly designated as your travel protection premium).
4 Premium must be paid in full no later than 05/24/24.

Guest 1: I Accept I Decline
Guest 2: I Accept I Decline

\$250 DEPOSIT PER PERSON REQUIRED WITH REGISTRATION
FINAL PAYMENT DUE 05/24/24

via check # _____ via credit card (circle): VISA MASTERCARD DISCOVER AMEX
Card Number: _____ Exp. Date: ____/____/____
Name on Card: _____ CVN: _____

PASSENGER AGREEMENT

By signing and submitting the registration form, I/we certify that I/we have read Passenger Agreement, Program Conditions, and Statements of Responsibility of the brochure, understand its content, and agree to its terms including but not limited to the potential for price increases that may apply before payment in full has been received as set forth in the Program Conditions and Statements of Responsibility of the brochure and potential price increases after payment in full has been received due to government imposed taxes and fees.

Guest 1 Signature: _____
Guest 2 Signature: _____

Tour: TJ24 Date: 092124 Code: C ID: 41374 V.001 09/18/23

Travel Protection Plan - Premium Rates

For a full description of the plan, go to: www.tripmate.com/wpF427X

Table with 8 columns: Trip Cost, Plan Cost, Trip Cost, Plan Cost, Trip Cost, Plan Cost, Trip Cost, Plan Cost. Rows show price ranges from \$0 to \$1000 to \$2001 to \$2500 and corresponding plan costs.

Schedule of Coverages Maximum Benefit

Table with 2 columns: Part A, Part B. Rows include Trip Cancellation, Trip Interruption, Missed Connection, Travel Delay, Medical Expense / Emergency Evacuation, Accidental Death & Dismemberment, Baggage and Personal Effects, Baggage Delay.

THIS IS A BRIEF DESCRIPTION OF THE PLAN, FOR FURTHER INFORMATION ASK FOR THE TRAVEL PROTECTION CERTIFICATE WHICH FULLY DETAILS THE COVERAGES, PROVISIONS, LIMITATIONS AND EXCLUSIONS OF THE PLAN OFFERED AND IS AVAILABLE TO YOU, UPON REQUEST, AT ANY TIME.

Part A - Travel Arrangement Benefits are provided by Educational Travel Services. Part B - Travel Protection Benefits are provided by United States Fire Insurance Co. *For New York Residents Only: Part A Benefits are travel arrangement benefits underwritten by United States Insurance Company.

Conditions and Limitations

This is a brief description of the plan available for all Travel Protection sales for Trips departing January 1, 2013 and after. Certain exclusions and limitations apply and are detailed in the Certificate of Coverage. For example, coverage does not apply to: any Sickness or condition of you, a Traveling Companion or a Family Member traveling with you that existed during the 60 days prior to the effective date of the coverages (The Pre-Existing Condition Exclusion is waived if payment for this plan is received by Educational Travel Services at or before the final payment due date for Your Trip or 105 days before departure date, whichever occurs first.); suicide, normal pregnancy, war or any act of war. Other Covered Reasons, as defined, includes the following events or their consequences: Cancellation or Interruption of your Trip due to: Inclement Weather, unannounced Strike, mechanical breakdown that causes complete cessation of services of Your Common Carrier for at least 12 consecutive hours; a documented traffic accident while en route to departure; being hijacked or quarantined; jury duty; destruction of your home or destination by fire, flood, burglary or natural disaster; being called to the emergency service of government to provide aid or relief in the event of a natural disaster; a documented theft of passports or visas; a transfer of employment of 250 miles or more; or Revocation of military leave. For further information ask for the Certificate of Coverage which fully details the coverages, provisions, limitations and exclusions of the plan offered and is available to you, upon request, at any time prior to your purchase of the plan. The Travel Protection Plan is only available for citizens or residents of the United States of America. This plan is underwritten by: United States Fire Insurance Company, Eatontown, NJ. Benefits are administered by: Trip Mate, Inc., 9225 Ward Parkway, Suite 200, Kansas City, MO, 64114, 1-800-888-7292 (*in CA, dba Trip Mate Insurance Agency).

PROGRAM CONDITIONS

INCLUDED IN PRICE:

• Round-trip international airfare & overseas transfers • Cruise • Shore excursions (as listed in itinerary) • Deluxe motorcoaches • Meals on ship • Cruise Taxes \$98 • Port charges \$300 • Program fees • Administrative fee • Fuel surcharges • Government Taxes \$98 (Increases in government tax and fees are subject to change)

NOT INCLUDED IN PRICE:

• Optional Travel Protection Program (see premium schedule) • Optional sightseeing • Pre or Post-Tours • Miscellaneous fees such as passports, lunches off the ship, baggage fees • Visa(s) • Alternate restaurants that have additional fees • Tips for guide (\$6/day) & driver (\$3/day): will be collected by your bus captain on tour • Ground only transfers • \$100 Document fee for Non-US and Non-Canadian residents • Onboard Gratuities • Required Vaccinations, Required medical testing before, during, and/or after travel

ACCOMMODATIONS:

Price is based on double occupancy. When available, single rooms/cabins are often smaller than doubles. While we will try to match roommates, we cannot guarantee one will be available. Roommates may be assigned as late as 35 days prior to departure and, if one is not available or if you request a single, the following single room/cabin charges apply: Category 4V - \$2300; 2N - \$2400; 4D - \$2500 for basic itinerary. \$399 for the Rome Pre-Tour, \$399 Rome Post-Tour. Single staterooms are extremely limited and subject to confirmation.

PAYMENT SCHEDULE:

Table with 3 columns: Payment, Amount, Due Date. Rows include Registration Deposit (\$250), 2nd Deposit (\$250), 3rd Deposit (\$500), Final Payment (Full Payment), Travel Protection Premium Amount, Cabin Availability.

REGISTRATIONS RECEIVED AFTER MAY 24, 2024:

We welcome registrations after 05/24/24. Registrations received between 05/25/24 - 06/23/24 will incur a \$100 per person fee. Registrations received between 06/24/24 - 07/08/24 will incur a \$200 per person fee. Registrations received on 07/09/24 or later will be subject to cabin availability and may require a supplemental cabin charge as well as the air fees above. Additional fees will be advised upon registration.

CANCELLATION FEES:

100% of Cancellation Fees are covered by the optional Travel Protection Program provided premium has been paid and reason for cancellation is coverable. Those who do not take travel protection should be aware of the following per-person cancellation penalties: From day of registration to 241 days prior to departure, you will be charged a \$150 non-refundable cancellation fee plus any airline fees. Additionally, thereafter, you will be charged any airline penalties and a single room supplement if your cancellation forces your roommate into a single plus the following per-person charges: 240-181 days = \$250; 180-151 days = \$500; 150-121 days = \$1,000; 120-91 days = 50% of total cost; 90-61 days = 75% of total cost; 60-day of departure = 100% of total cost. Submit cancellation in writing. On or after day of departure, there will be no refund for any services not used.

STATEMENTS OF RESPONSIBILITY

We do not accept responsibility for losses or additional expenses due to delay or changes in air schedules, hotel overbookings, other hotel related problems or causes, and/or travel supplier cancellations or postponements. Travel suppliers include all tour operators, cruise lines, airlines, hotels, bus companies, entertainment venues, and any other travel supplier used to operate the tour. All such losses or expenses will be the responsibility of the passenger. We reserve the right to make adjustments to the itinerary as we deem desirable, and we reserve the right to cancel any tour prior to departure. If a tour is canceled beyond our control, we will provide a refund or a future travel credit to be used two years from the date of issuance for the value of all funds paid by the passenger less nonrefundable travel supplier prepaid deposits, travel supplier change fees, nonrefundable travel protection premiums, and a \$150 administration fee.

FIT TO TRAVEL STATEMENT:

Passengers registering for the tour accept the responsibility for being in good health and able to walk and travel on the tour. Because many of the sites are not accessible to the physically challenged and space limitations on tour buses, wheelchairs and scooters cannot be accommodated. Those needing oxygen or other ambulatory assistance will need to inform us ahead of time, so we can work with local operators to prepare as it is not always available. We reserve the right to refuse or revoke travel to anyone who is, in our sole judgment, incapable of group travel without causing undue demands upon the staff or other tour participants. Accessible rooms/cabins are limited and subject to confirmation after receiving the passenger's written request. If you have questions, please contact us for more details.

PASSPORT INFORMATION & CHECK IN PROCEEDS:

Passport information must be submitted to our office no later than 05/24/24. Failure to provide your passport information to our office by this date may result in change fees or denial of travel. Discrepancies in information may result in change fees, delays in receiving travel documents for your trip, or denial of travel. Any fees incurred due to discrepancies are the responsibility of the passenger. You will also be required to check in with the cruise line prior to travel and according to the cruise line's requirements and instructions provided in your final documents.

PRICE INCREASES

All prices quoted in this brochure are subject to change prior to payment in full due to currency fluctuations, fuel surcharge increases, government taxes and fees increases or unforeseen circumstances. In addition, you may be subject to a price increase after payment in full has been received due to potential government imposed taxes and fees.

AIRLINE ROUTES and TICKETS:

In order to keep prices low, we do not guarantee the most direct routing to your final destination. Once issued, airline tickets cannot be changed or refunded thereafter. Air transportation to/from your destination will be economy class on IATA and ARC carriers utilizing APEX or SUPER APEX non-refundable, non-amendable tickets for groups of 10 or more flying together on entire itinerary. If you choose to depart from a different city than your group or traveling companion, or deviate your flight and/or trip plans, and/or you are taking a pre or post tour, you may fly on a different scheduled flight(s) than the rest of your group. If you make your own air arrangements, you are responsible for booking all needed flights for your travel unless specified otherwise. Contact guest services for further details.

FLIGHT TIMES AND SEATING:

All flights are subject to change by the airlines without advance notice. We are not responsible for such changes or delays and do not reimburse expenses resulting from such delays. If you are making your own flight arrangements to the departure city, we recommend you purchase a ticket that can be exchanged without large penalties. There is no advance seat selection for groups on most airlines. Early check-in is necessary to secure seats with travel companions and those with special needs. Due to security measures taken at airports, it is advisable to arrive at the airport three hours prior to departure time. Seating is solely under the control of the airlines. You will receive your flight information 60-30 days prior to departure. Final documents are sent approximately 2-3 weeks prior to departure.

ADDITIONAL AIRLINE FEES:

You will likely incur additional airline checked baggage fees that are not included in the price of the tour. These fees vary by airline and are at the airline's discretion on each segment of the flight itinerary. You may also incur optional fees i.e. overweight baggage, excess weight baggage, items of personal nature, etc.

DEVIATIONS AND AIR UPGRADE REQUESTS:

Deviation and Air Upgrade requests must be submitted in writing and are subject to additional airline fees. Deviations and Air Upgrades are not always possible given the group schedule and time of ticketing. Passengers who are ticketed with air deviations and/or upgrades will likely not fly with the group and will therefore need to provide their own transfers.

ITINERARY CHANGES:

Every effort has been made to ensure the accuracy of this brochure. While we will make every effort to ensure you will see all sites listed in this brochure, the availability of sites, order of sites and/or days and number of days may be altered to accommodate changes in cruise line, airline, hotel schedules, and local conditions. No changes to the itinerary are effective unless approved in writing and signed by an authorized officer of the tour operator. Except as stated herein, no other person is authorized to cancel, modify or vary the tour arrangements or to make any representation of warranty concerning the tour.

The cruise line has the ultimate control over your voyage and may, without notice, alter the length of the cruise and the order of and/or inclusion of ports. We are in no way responsible for these changes and do not make reimbursement for such changes.

PREGNANCY/INFANT REGULATIONS

As to pregnancy, a woman cannot have begun her 24th week of pregnancy at any time before or during the cruise. If you are pregnant, please provide a medical note upon arrival at the pier for check-in from your physician stating your expected due date and medical fitness to travel. If you are in the 24th week or have completed it you will not be allowed to board. Because of the limited medical facilities, infants must be at least 24 weeks (6 months) of age on the first day of the cruise and 1 year old for international cruises.

VALIDITY DATE:

This brochure is valid until 01/12/24. Registrations will still be accepted after the validity date.

RELEASE INFORMATION:

Payment of deposit indicates permission for us or our agents to record the registrant's participation and appearance on video tape, audio tape, film, photograph, or any other medium and to use the registrant's name, likeness, voice, comments, submitted documentation, written papers, and/or biographical material without restrictions or limitation for any advertising, marketing, publicity, educational or promotional purpose which we or our agents deem appropriate, unless the registrant or guardian otherwise notifies us in writing prior to departure.

Enrollment in, payment of deposit and/or acceptance of final documents, vouchers, or tickets shall be deemed to be consent to the Passenger Agreement and Program Conditions of the brochure. Prices are based on tariffs in effect as of January 1st of the previous year and are subject to adjustment in the event of any change or currency fluctuation. Except where otherwise stated, we act only as agent for the relevant supplier in securing hotels, transportation and other travel services and in no event shall we be liable for failure by any such supplier to render any transportation, lodging or other travel service to be provided on the tour. The passenger agrees that we assume no liability for injury, death, damage, loss, theft, accident, delay, any lost or damaged luggage, or irregularity which may occur by reason of any negligent or willful act or omission of any suppliers of service.

We do not own or operate any of the suppliers of services to your tour. Similarly without limiting the foregoing, passenger agrees to hold us harmless for any defect in any vehicle, plane, boat, bus, car, van or other vehicle, act of war or insurrection, terrorist activity, revolt or other civil uprising, military action, strikes or labor unrest or any Act of God or for any other act of any third party.